

### our donors - fy 2009-2010

- DIAMOND (\$100,000 +)**
  - The California Wellness Foundation
  - Weingart Foundation
  - WHH Foundation
  - Rose Hills Foundation
- EMERALD (\$50,000-\$99,999)**
  - The Capital Group Companies Charitable Foundation
  - Forest Lawn Foundation
- RUBY (\$20,000-\$49,999)**
  - Anonymous
  - Michael and Jeanne Beckman
  - The California Endowment
  - The Green Foundation
  - Hutto Patterson Charitable Foundation
  - Todd and Kristen Molz
  - United Way of Greater Los Angeles
  - Whitcap Foundation
- SAPPHIRE (\$10,000-\$19,999)**
  - Anonymous
  - Michael and Angela Buchanan
  - The Carrie Estelle Doheny Foundation
  - Paul Casey
  - Catholic Healthcare West
  - Mohan Chandramohan
  - Erika and Brett Foy
  - J. Dale and Stephanie Harvey
  - J.B. and Emily Van Nuys Charities
  - Kaiser Foundation Health Plan
  - Pam and Brad King
  - Pasadena Community Foundation
  - The Patron Saints Foundation
  - Wells Fargo Foundation
  - Coralea Wennberg
- AMETHYST (\$5,000-\$9,999)**
  - Edward and Noelle Aloe
  - Anonymous
  - Michael and Angela Buchanan
  - Lisa and Wayne Brandt
  - James and Michelle Brooks
  - Kristin and Greg Chapman
  - Julietta and Carlos Cruz
  - Disney VolunteERS
  - Community Fund
  - Tony and Kathie Ebers
  - Stacey and David Fortner
  - Kristin and Berkeley Harrison
  - Katie and Steven High
  - Amanda and Winter Horton
  - In-N-Out Burger Foundation
  - Kaiser Permanente Los Angeles Medical Center
  - George and Valerie Leiva
  - Lon V. Smith Foundation
  - John and Linda Seiter
  - Edward D. Stanislawski, CPA
  - Eugene and Marilyn Stein
  - Charles and Robyn Tapert
  - James and Trevesa Terrile
  - The Thornton and Katrina Glide Foundation
- AMETHYST (\$5,000-\$9,999)**
  - Thrive Foundation for Youth
  - Corey and Buzzy Waite
  - The Walt Disney Company
- OPAL (\$2,500-\$4,999)**
  - Alas de Socorro International
  - Bank of America
  - Susan and Geoffrey Blaisdell
  - H. Thomas Boyle and Wendy Lees
  - Carl E. Wynn Foundation
  - The Edmund and Mary Shea Foundation
  - Michele and Andrew Esbenshade
  - Michael and Trisha Fink
  - Megan and Rick Foker
  - Brad and Lisa Freer
  - Greg and Joan Henry
  - Adelaide Hixon
  - The Hoffman Foundation
  - Margaret Juarez, MD
  - Bruce and Martha Karsh
  - Walter E. Kilcullen
  - Peter and Becky Knell
  - Lexus of Glendale
- OPAL (\$2,500-\$4,999)**
  - Jan Llewellyn
  - The Lluella Morey Murphey Foundation
  - Ron and Nicole Logan
  - Robert and Susan Lyddon
  - Jane and Alex MacKinnon
  - Peter and Jerilyn McAniff
  - Helen Morran-Wolf and Edward Wolf
  - Steve Oplinger
  - Rebecca and Eric Reed
  - Robert J. Riewerts, MD and Susan Regas
  - Fred Rowley, Jr. and Sarah Heidel
  - Hunt Salamander and Lyn Beecher
  - Lori and Ted Samuels
  - Seiter Family Foundation
  - Single Stone on Mission Street
  - Thomas and Elayne Techentin
  - Lee Tepper and Dorine Real
  - Rob and Charisse Tolleson
  - Robert and Kim Valencia
  - Shannon and Jonathan Williamson



### our corporate partners

Foothill Family Service receives donations from many corporations throughout the Southern California region. Our Corporate Partners provide us with a substantial level of multi-year support, including:

- Supporting their executives who volunteer as Foothill Family Board Members
- Cash and/or in-kind donations of at least \$4,000
- Support of our Annual Benefit

Foothill Family Service is very grateful to our Corporate Partners:

- The Capital Group** www.capgroup.com
- Kaiser Permanente** www.kp.org
- The Walt Disney Company** www.disney.go.com
- Wells Fargo Bank** www.wellsfargo.com

- GARNET (\$1,000-\$2,499)**
  - Jennifer and Christopher Allen
  - Phil and Tina Baker
  - Robert and Gail Bardin
  - Boris and Tiffany Beljak
  - Evy and Jason Bridge
  - Jennifer and Ryan Brist
  - Karen Bristing
  - Thomas Buck
  - Kristin Ceva
  - Meredith and Peter Coors
  - Sally and William Creedon
  - Kim and Antonio D'Amico
  - April Danz and Kelly Johnson
  - David Lee Jewelers
  - Sally DeWitt
  - Debevoise & Plimpton LLP (in honor of Todd Molz)
  - Robert and Jill Delaney
  - Allison and Todd Dietrick
  - Shari and Drew Domenghini
  - James and Nancy Dumton
  - Christopher and Mary Ann Dutra
  - The Edmund and Marguerite Burke Foundation
  - Lisa and Thomas Evans
  - John Frank and Diann Kim (in honor of Todd Molz)
  - Joel P. Fried
  - The GGE Foundation
  - Jeff and Holly Gardner
  - Beth Gertmenian
  - Thomas Gertmenian and Sally Barngrove
  - Andrea and Errick Gibson
  - Dan and Carol Goldthwait
  - Tracy and Joshua Grohs
  - Rod and Gina Guerra
  - Ylanna Perez Guerrero and Jaime Guerrero
  - Cathy Hefflin and Daniel Cullen
  - Amanda and Mark K. Holdsworth
  - Nam and J. Michael Jack
  - John and Dorothy Shea Foundation
  - Ken and Karen Kikkawa
  - Jean C. Lauricella, MD
  - Long Toyota-Scion-Lexus
  - Jennifer and Sonny Lulla
  - Corina Limon Madilian and Ari Madilian
  - Carolyn May
  - Kristen and Brian McInnis
  - Debbie and Tom Mitchell
  - Edward Moody
  - National Charity League, San Marino Area Chapter
- GARNET (\$1,000-\$2,499)**
  - Carolyn and Harold Noring
  - Mary and Tim O'Brien
  - William and Elisabeth Price
  - The Rose Group, Inc.
  - Art and Monica Saldivar
  - Elizabeth and Paul Salvaty
  - Steve Sapra
  - Saturday's Child
  - Kim and Rob Shepherd
  - Laurie and Jeff Smith
  - Vicki and Douglas Strugar
  - Peter and Suzanne Trepp
  - Dave and Laura Unanue
  - Vroman's Bookstore
  - Wapakoneta Foundation
  - Stephen H. and Carol Watkins
  - Jillene Westbrook Roberts and Rick Roberts
  - Western Asset Management Company
  - Stephanie Yanchinski
- TOPAZ (\$500-\$999)**
  - Ashwin and Sushman Adarkar
  - Nicole and Daniel Adrien
  - Leslie Allan
  - Paul and Elizabeth Anderson
  - Aurora Las Encinas, LLC
  - Pat and Dick Avery
  - Laura and John Babcock
  - Guilford and Gwen Babcock
  - Seda and Zareh Baghdasarian
  - Stephen and Chantal Bennett
  - Amy and Jules Buenabenta
  - Gabriele Burkard
  - Chris Burt and Tieu-my Nguyen
  - California Community Foundation
  - Pam and Paul Cassidy
  - Jorge and Nancy Castro
  - Leslie and John Clayton
  - Priya and Amit Desai
  - Lisa and Jay Dick
  - Robin and Ted Eccles
  - Betsy Edwards
  - Kenneth and Andrea Fox
  - Jennifer and Scott Frank
  - Adam and Lisa Gorfain
  - Great American Insurance
  - Tim and Shannon Griffin
  - Jasen and Jennifer Grohs
  - Leonard Gumpert and Wendy Munger
  - Mike and Karen Harrigan
  - Honda of Pasadena
  - Christopher and Jennifer Jacobs
- TOPAZ (\$500-\$999)**
  - Norair and Marine Jemjeman
  - Howard and Elizabeth Kahn
  - Heather and Josh Drake
  - Christopher and Alyssa Kilpatrick
  - Sherri Klosterman
  - Anita Lawler
  - Christopher and Kristi Link
  - Robyn Ratcliffe Manzini
  - Denise and Chris Mathews
  - Walt and Heather Mix
  - Anne Mari and George Moss
  - Tessa and Kenton Nelson
  - Robert and Eileen O'Leary
  - Liz and Steven Olson
  - Wapakoneta Foundation
  - Pomona Pharmacy
  - Gunde and Ernie Posey
  - Robert and Sally Reisch
  - Jim and Janet Rome
  - Ken and Maggie Sabbag
  - Carin and Andy Salter
  - Keyonta and Kenneth Sanchez
  - Daniel and Deborah Settelmayer
  - Tamara and Michael Silver
  - Emily Smith
  - Julia and Halsey Smith
  - Victor and Marisela Smith
  - James and Anne-Elizabeth Sobieski
  - E. Laurence Spencer-Smith, M.D.
  - Jeff and Shannon Staat
  - Erin and Stender Sweeney
  - Frank and Till Tranzow
  - Lora and Tim Wagner
  - Carrie and Scott Walker
  - Michele and John Waller
  - John and Jennifer Webster
  - Guang Ming and Joel Whitely
  - Sarah and Edward Wilkinson
  - Yahoo, Inc.
- PEARL (\$250-\$499)**
  - Cathy and Dan Cunningham
  - Bob and Carolyn Denham
  - Heather and Josh Drake
  - Justene Pierce and Jason DuNah
  - Nancy and Richard Esbenshade
  - Britney L. Esquivel
  - Jane and Robert Ettinger
  - Courtney and Barney Evans
  - Cassandra Filippone
  - Paula and William Fortner
  - Richard and Mary Frank
  - Daniel Gaby
  - Axel Gallon
  - Gary Kaplan and Associates
  - Agnes Grohs
  - Pam and Jim Halferty
  - Lucy M. Hartford
  - Justin Thomas Hawes
  - Jeff Heintz and Janet Braun
  - Christina and Paul Hoffman
  - Suzanne and Jimmy Holder
  - Victoria Huangtu
  - ImageScan, Inc.
  - Sarah Jin
  - Nelson and Mimi Jones
  - Kaiser Permanente Baldwin Park
  - Paige and Faiz Kayyem
  - Marc and Marge Kenny
  - Lady Bird
  - Edmond and Lisa Lelo
  - Lemmon Hill
  - Matt and Heather Lillard
  - Albert and Rose Marie Lowe
  - Rhonda Mairs
  - Maude Woods Artful Living
  - Carol and Robert McCrary
  - Tami Mitsumori-Miller
  - Tori and Alfred Mordecai
  - Maria Muniz
  - Artemisia Oliva
  - Alyson and Paul Pernecky
  - Samantha Pietsch
  - Lynn Raine
  - Mr. and Mrs. William Richards, Jr.
  - Larry and Leliani Wilmore
  - Charles Wong
- PEARL (\$250-\$499)**
  - Cynthia Bennett
  - Amy Boyle
  - Denise and Scott Brady
  - Socorro Buenaventura
  - Randi and James A. Aguilar
  - Amion and Scott Burton
  - Gretta Casalnuovo
  - Jan Clifford
  - Combined Federal Campaign
  - Patrick and Susan Drum
  - Susan Zeren Dutra
  - Brooke Larsen Garlock and Edward Garlock
  - George and Mary Garvey
  - Anne and Dan Goodwin
  - Kerry Silverstrom (in honor of Jan Llewellyn)
  - Holly and John Hancock
  - Annie and Christopher Higgins
  - Meshell and Nelson Holdo
  - Elliot and Lindsay Hollingsworth
  - Kimberly Jackson
  - Veronica Jenkins
  - Vicken Kabakian
  - Cheryl and Howard Kaufman
  - Michael Kleine
  - Tomas Komarek
  - Page and Justin Malloy
  - Jennifer and Mark Montoya
  - Ann and Peter Murphy
  - Martine Myronowicz
  - Sue and Kevin O'Hearn
  - Marilyn and David O'Toole
  - Nancy and Michael Perry
  - Roxanna Powell
  - Amy and Stewart Powell
  - Thomas Reid, Jr.
  - Catherine Rideau
  - Susan and Byron Roth
  - Kelly and John Rouse
  - Mickey Segal
  - John L. and Betty Stanfill
  - Vivian and Henry Suarez
  - United Way CA Capital Region
  - Wellpoint Associate Giving Campaign
  - Harold and Darlene Wholey
  - Audrey Yeoh

- Josephine Marsh Society
- Current or Former Board Member
- Vision Fund

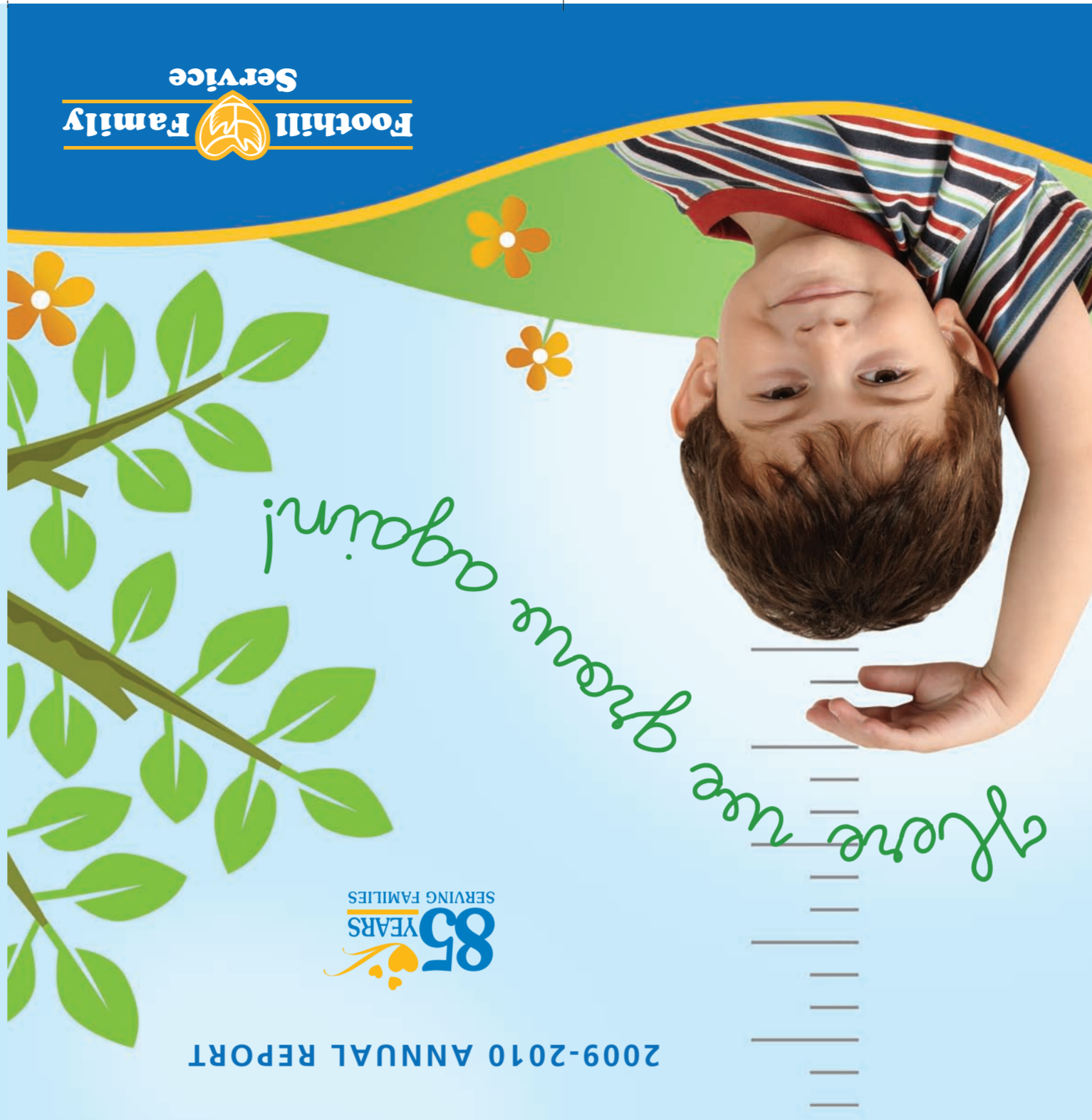

### 2009-2010 ANNUAL REPORT

Foothill Family Service  
2500 E. Foothill Boulevard, Suite 300  
Pasadena, California 91107  
(626) 564-1613 • Fax (626) 564-1651  
www.foothillfamily.org



Keep updated with the latest Foothill Family e-Newsletter at [www.foothillfamily.org](http://www.foothillfamily.org)

Non Profit Org.  
U.S. Postage  
**PAID**  
Permit No. 193  
Pasadena, CA

Building Brighter Futures for Children and Families  
Since 1926



Annual Report generously underwritten by Wells Fargo Bank

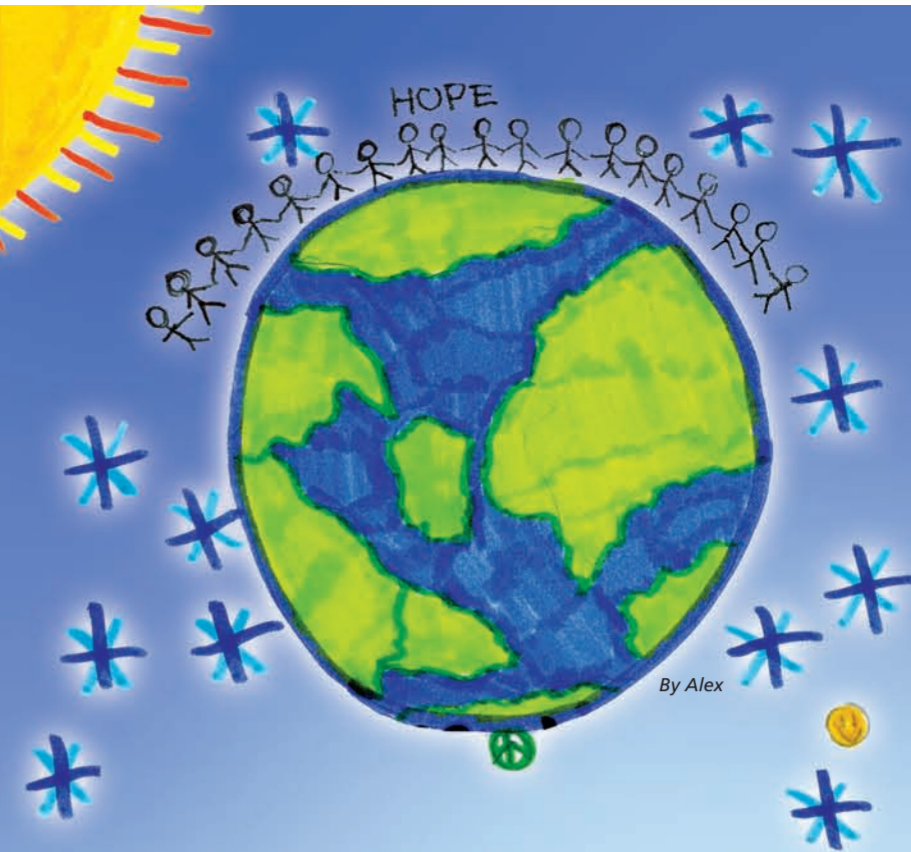

### our mission: Building Brighter Futures for Children and Families

Foothill Family Service builds brighter futures – empowering children and families in our community to overcome challenges and achieve success in relationships, school and work.



### From Our Director, Helen Morran-Wolf

This has been an extraordinary year in California. Foothill Family Service has been on the front lines addressing the impact of the recession on children and families in our community. We continued to see an increase in the number of families referred for child abuse and domestic violence and the number of children referred because they were having difficulties in school remained very high. Our dedicated staff did an outstanding job responding to the needs of these families, knowing that our services provide a lifeline for the most vulnerable children.

At the beginning of 2010, we received special recognition for our expertise in early education by being selected to launch a new home-based Early Head Start Program! We opened a new site in the high-need community of La Puente to serve over 125 of these families with high-risk infants or expectant mothers. In addition, we took on a School Readiness Program in Azusa, working with First 5 LA. This program provides services to preschool children aged 0-5 and their parents to help prepare children for success in kindergarten. These early interventions have been shown to be absolutely the most effective use of our fundraised dollars, so we continue to spread the word about our services for children under five!

Last year we served 20,513 children and family members, reaching them where they live, work and go to school. It takes so many people working together to make this happen. We are so grateful for our tireless volunteers and generous donors. Our fabulous Friends of Foothill Family celebrated their 10th Anniversary with a spectacular benefit – "Foothill Goes Hollywood!" This benefit was our most successful ever in both fundraising and friend raising! We want to thank the Board Members, Friends of Foothill Family, community and corporate donors and foundations that have generously supported our work during these difficult times. Thank you! Together we have been able to build brighter futures for thousands of children and families.



### our family

#### BOARD OF DIRECTORS

- Todd E. Molz, ESQ., BOARD CHAIR
- Stephen H. Watkins, VICE CHAIR
- Michael C. Buchanan, CPA, VICE CHAIR
- Edward D. Stanislawski, CPA, TREASURER
- Robert Valencia, ESQ., SECRETARY
- Rob Tolleson, MEMBER AT LARGE
- COREY A. WAITE, MEMBER AT LARGE
- Edward M. Aloe
- Mike Beckman
- H. Thomas Boyle, PAST BOARD CHAIR

#### ADVISORY BOARD

- Frank Tranzow, CHAIR
- The Honorable Michael D. Antonovich, LA COUNTY SUPERVISOR
- Gail Bardin
- THE HONORABLE Geoffrey Baum, MEMBER, PASADENA CITY COLLEGE BOARD OF TRUSTEES
- Ollie Blanning
- William R. Boyd, Jr.
- Brian Center, EXECUTIVE DIRECTOR, A BETTER LA
- THE HONORABLE Judy Chu, PH.D., US CONGRESSWOMAN
- THE HONORABLE David Dreier, US CONGRESSMAN

#### SENIOR MANAGEMENT TEAM

- Helen Morran-Wolf, LCSW EXECUTIVE DIRECTOR
- Jan Llewellyn DIRECTOR OF OPERATIONS
- Pat Avery, LCSW DIRECTOR OF CLINICAL SERVICES

#### FRIENDS OF FOOHILL FAMILY BOARD

- Stacey Fortner, PRESIDENT
- Monica Saldivar, VICE PRESIDENT
- Tracy Grohs, TREASURER
- Amanda Horton, COMMUNICATIONS

- Jim Brooks
- THE HONORABLE Renatta M. Cooper
- Michael J. Fink
- Daniel W. Gaby
- Andrea N. Gibson
- J. Dale Harvey
- Margaret Juarez, MD
- Ken Kikkawa
- Peter Knell

- THE HONORABLE Mike Eng, CALIFORNIA STATE ASSEMBLYMEMBER
- Lauren M. Frankel
- THE HONORABLE Lesley C. Green
- THE HONORABLE Terry A. Green
- THE HONORABLE Steve Haderlein, PASADENA COUNCILMEMBER
- Adelaide Hixon
- Linda Klausner
- Jean C. Lauricella, MD
- THE HONORABLE Carol Liu, CALIFORNIA STATE SENATOR

- Mary O'Brien DIRECTOR OF HUMAN RESOURCES
- Catherine Rideau DIRECTOR OF DEVELOPMENT
- Sheila Thornton, LCSW PASADENA/FAMILY CENTER SITE DIRECTOR

- Julia Smith & Sarah Wilkinson, MEMBERSHIP DEVELOPMENT CO-CHAIRS
- Megan Foker, ADOPT-A-FAMILY CHAIR
- Lora Wagner, BACKPACK CHAIR
- Erika Foy & Kristin Harrison, BENEFIT CO-CHAIRS

- Christopher Link
- Ron Logan
- Peter McAniff
- Eric Reed
- Robert (Bo) J. Riewerts, MD
- Fred A. Rowley, Jr.
- Art Saldivar
- Chuck Tapert
- Stephanie C. Yanchinski

- THE HONORABLE Jeanette Mann
- THE HONORABLE Anthony Portantino, CALIFORNIA STATE ASSEMBLYMEMBER
- THE HONORABLE Gloria Romero, CALIFORNIA STATE SENATOR
- Lori Winters Samuels
- THE HONORABLE Adam Schiff, US CONGRESSMAN
- Jack Scott, PH.D., CHANCELLOR, CALIFORNIA COMMUNITY COLLEGES
- James S. Somborg, ESQ.
- THE HONORABLE Sidney E. Tyler, Jr., PASADENA COUNCILMEMBER

- Tami Mitsumori-Miller, LMFT EL MONTE SITE DIRECTOR
- Victoria Huangfu, PSY.D. WEST COVINA SITE DIRECTOR
- Terri Burris, LMFT DUARTE SITE DIRECTOR

- Courtney Toland, PUBLIC RELATIONS
- Page Malloy, SOCIAL CHAIR
- Michele Esbenshade & Pam Halferty, NOMINATING CO-CHAIRS
- Leslie Clayton, PAST PRESIDENT



**our agency**

Foothill Family Service provides a broad range of community-based mental health and social services to at-risk children and families to help them overcome life's challenges, stay together and be successful. Founded in 1926, Foothill Family is a 501(c)3 organization accredited by the Council on Accreditation.

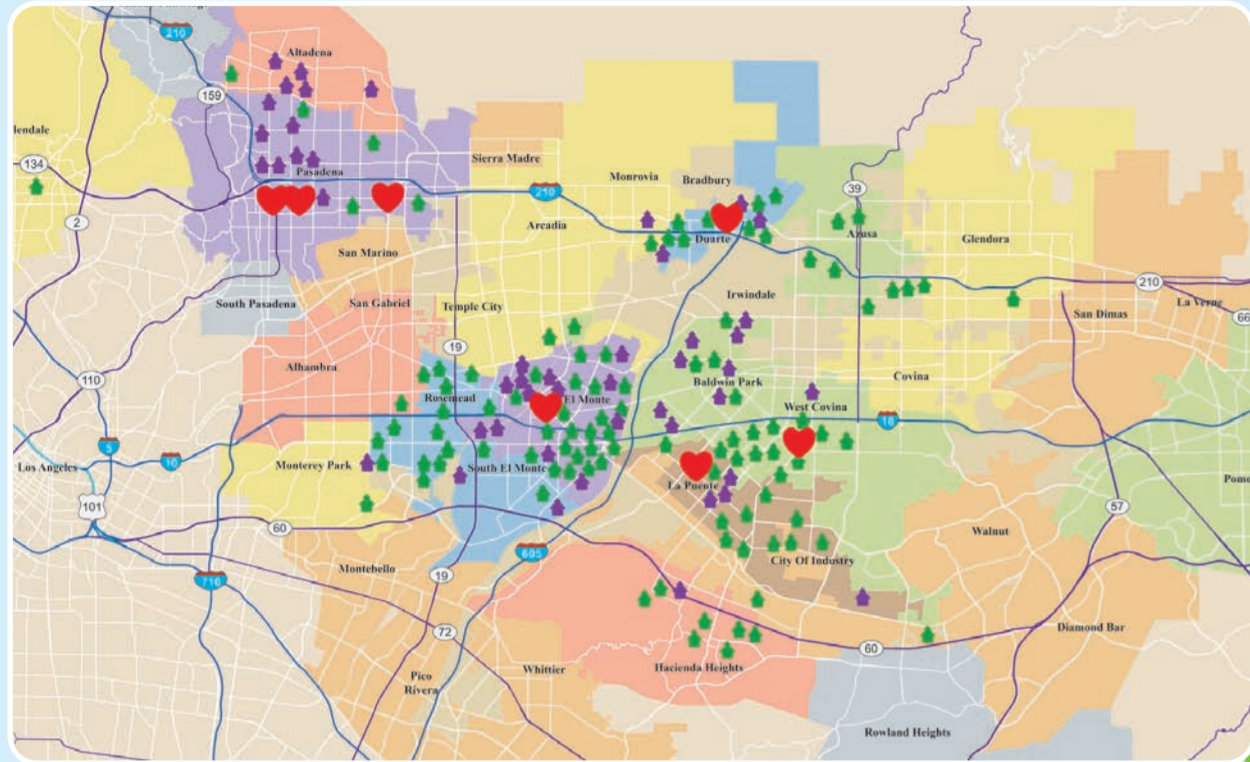

**our service area**

Seven Family Centers

- Pasadena (3)
  - El Monte
  - West Covina
  - Duarte
  - La Puente
- Foothill Family Service Center Locations  
 101 On Site Service School Locations  
 47 On Site Service Preschool Locations

**our programs & services**

- Children and Teen's Mental Health and Family Counseling
- Child Abuse Prevention & Treatment
- Services for Families with Children 0-5
- Domestic Violence Prevention & Treatment
- Prevention & Early Intervention

**our 18 service languages**

- |         |           |          |               |
|---------|-----------|----------|---------------|
| English | Cantonese | Armenian | Vietnamese    |
| Tagalog | Farsi     | Korean   | American Sign |
| Thai    | Mandarin  | Japanese | Italian       |
| Arabic  | French    | German   | Khmer         |
| Russian | Spanish   |          |               |

**our clients**

- |                       |                             |
|-----------------------|-----------------------------|
| 70.5% Latino          | 6.5% Asian/Pacific Islander |
| 11.5% Caucasian       | 4% Multiracial              |
| 7.5% African-American |                             |

**our staff**

Our 298 Staff Members Are:

- |               |                |
|---------------|----------------|
| 81% bilingual | 88% bicultural |
|---------------|----------------|

**our volunteers**

Our Board Members, Friends of Foothill Family volunteer group, Advisory Board Members and community volunteers together provided 18,921 hours of service.

# Our year at a glance

**\$15,700,000**  
budget

**\$1,100,000**  
raised through donations

**20,513**  
clients served

**95%**  
of funding directly supports programs

**47**  
preschools where we provide onsite services

**16**  
school districts

**97%**  
of children who receive our clinical services are from poverty level or low income families

**744**  
elementary school classrooms where we provide services

**101**  
schools where we provide onsite services

**STATEMENTS OF FINANCIAL POSITION**

June 30, 2010 and 2009

Assets	2010	2009
<b>Current assets:</b>		
Cash	5,311,277	3,587,031
Investments	1,331,413	1,177,861
Receivables, net	1,730,965	1,221,781
Promises to give	136,896	239,396
Prepaid expenses and other current assets	110,228	122,416
Total current assets	8,620,779	6,348,485
Promises to give	-	25,000
Receivables due from Los Angeles County Department of Mental Health	1,478,663	1,478,663
Property and equipment, net	2,174,615	2,339,304
Total assets	12,274,057	10,191,452
<b>Liabilities and Net Assets</b>		
<b>Current liabilities:</b>		
Accounts payable	4,160,377	2,302,660
Accrued and other current liabilities	1,352,720	1,288,048
Total current liabilities	5,513,097	3,590,708
<b>Net assets:</b>		
Unrestricted	5,970,107	5,681,152
Temporarily restricted	413,706	542,445
Permanently restricted	377,147	377,147
Total net assets	6,760,960	6,600,744
Total liabilities and net assets	12,274,057	10,191,452

**STATEMENTS OF ACTIVITIES**

For the Years Ended June 30, 2010 and 2009

Changes in unrestricted net assets:	2010	2009
<b>Public support:</b>		
Contributions	598,539	752,977
Special events	255,976	181,209
United Way	47,500	50,000
Total public support	902,015	984,186
<b>Revenues and other income:</b>		
Program service fees and contract reimbursements	14,502,106	13,021,725
Investment gains (losses)	154,452	(104,268)
Total revenues and other income	14,656,558	12,917,457
Total public support, revenues, and other income	15,558,573	13,901,643
<b>Net assets released from restrictions:</b>		
Satisfaction of program restrictions	281,664	96,954
Total net assets released from restrictions	281,664	96,954
Total unrestricted revenues and support	15,840,237	13,998,597
<b>Expenses:</b>		
<b>Program services and contract costs</b>	14,901,171	13,288,088
<b>Support services:</b>		
Management and general	157,077	103,003
Fundraising	493,034	536,588
Total support services	650,111	639,591
Total program services, contract costs and support services	15,551,282	13,927,679
Increase in unrestricted net assets	288,955	70,918
<b>Changes in temporarily restricted net assets:</b>		
Program contributions not expended during year	152,925	420,000
Net assets released from restrictions	(281,664)	(96,954)
(Decrease) Increase in temporarily restricted net assets	(128,739)	323,046
<b>Changes in permanently restricted net assets:</b>		
Contributions	-	1,000
Increase in permanently restricted net assets	-	1,000
Increase in net assets	160,216	394,964
Net assets, beginning of year	6,600,744	6,205,780
Net assets, end of year	6,760,960	6,600,744

For more information or to donate online, please visit our website at [www.foothillfamily.org](http://www.foothillfamily.org)

